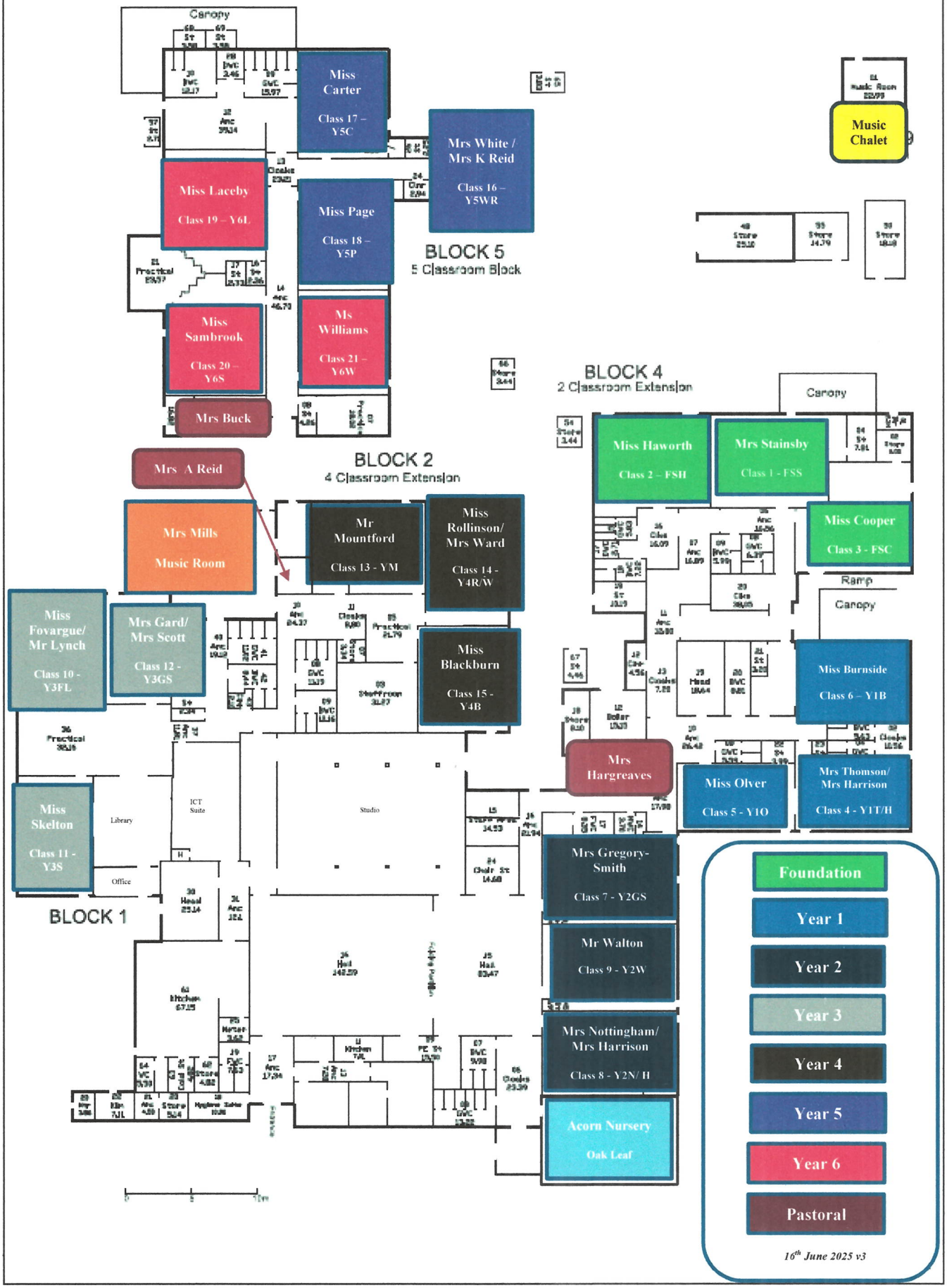Classroom & Office Plan - Sept'25